



# THE MINER'S RIGHT

The North Queensland Miner's Association Incorporated  
Representing Miners, Prospectors and Associated Industries

September 2018

**PRESIDENT:**

Fiona Thomas  
Ph: 07 4056 6516

**VICE-PRESIDENT:**

James Said  
Ph: 0427 569 848

**SECRETARY:**

Michele Mobbs  
Ph: 07 4093 0052

**TREASURER:**

Claire Mackney  
Ph: 0488 299 296

**NATIVE TITLE  
OFFICER:**

Paul Crossland  
Ph: 07 4095 3324

**ADMINISTRATION:**

Lyn Byrne

**EDITOR:**

Claire Mackney

**WEBSITE:**

[www.ngma.com.au](http://www.ngma.com.au)

[www.facebook.com  
/NorthQueensland  
MinersAssociation](http://www.facebook.com/NorthQueenslandMinersAssociation)

**Next Meeting:**

Monday  
10 September 2018  
Mareeba Leagues  
Club 12:30pm

## NOTICE

### ANNUAL GENERAL MEETING TO BE HELD 10<sup>TH</sup> SEPTEMBER 2018

A reminder to all members that the NQMA Annual General Meeting is being held at the Mareeba Leagues Club on Monday, 10<sup>th</sup> September.

I am encouraging any members who can attend to come on the day. We sum up the year gone by and most importantly elect the committee for the coming year. The function of the committee is to keep the organisation running, to make financial decisions and to continue to liaise with government to ensure the continuation of mining at all levels in Queensland.

This year, I am sorry to say that we are losing a few of our mainstays on the committee due to various personal reasons and business commitments. With that we will have room for other interested members to join the committee and have their say on how the organisation should proceed.

Remember this is your NQMA, we represent your interests in mining.

### **Don't forget these important dates!**

**31<sup>st</sup> August 2018 – All mining lease rent is due**

Late payment of rent will incur a 15% penalty on unpaid amounts and may incur a non-compliance action against the holder

**31<sup>st</sup> August 2018 – Lead Performance Indicators reporting**

SSE's - End of Financial Year Reporting of Lead Performance Indicators required by Midnight 31 August 2018

**28<sup>th</sup> September 2018 – Statistical returns due for lodgement**

Statistical returns can be submitted by email or post.

**2<sup>nd</sup> October 2018 – Royalty Returns due for lodgement**

Royalty returns can be submitted by email or post. Late lodgement will incur a late lodgement fee.

# Land Access and Negotiating Agreements

It's no secret that from time to time, landholders and miners or explorers may end up in dispute over issues such as boundaries, access and compensation agreements (amongst other things).

Ideally both parties will sit down over a cuppa and come to a mutually beneficial arrangement, and often this is the case. There are exceptions to the rule of course and this is where resources and references come in handy.

The Business Portal has some great information online at <https://www.business.qld.gov.au/industries/mining-energy-water/resources/landholders/accessing-private-land> which steps you through the minimum requirements for accessing properties in Queensland. Most of these requirements are specific to exploration permits but the principles are transferrable to mining lease negotiations.

Two documents every explorer, or person otherwise entering a property for the purpose of carrying out resource related activities should view are the [Land Access Code 2016](#) and the [Guide to Land Access in Queensland](#).

If negotiations have failed and Land Court is looking to be your next option, there is now and Alternative Dispute Resolution (ADR) process available as an option to going directly into court hearings.

Information, including a list of mediators and which areas they service can be found online at <https://www.courts.qld.gov.au/courts/land-court/resolving-disputes-without-a-hearing/alternative-dispute-resolution> or by contacting the Land Court on (07) 3406 7777 or by emailing [ADRPANEL.Landcourt@justice.qld.gov.au](mailto:ADRPANEL.Landcourt@justice.qld.gov.au).

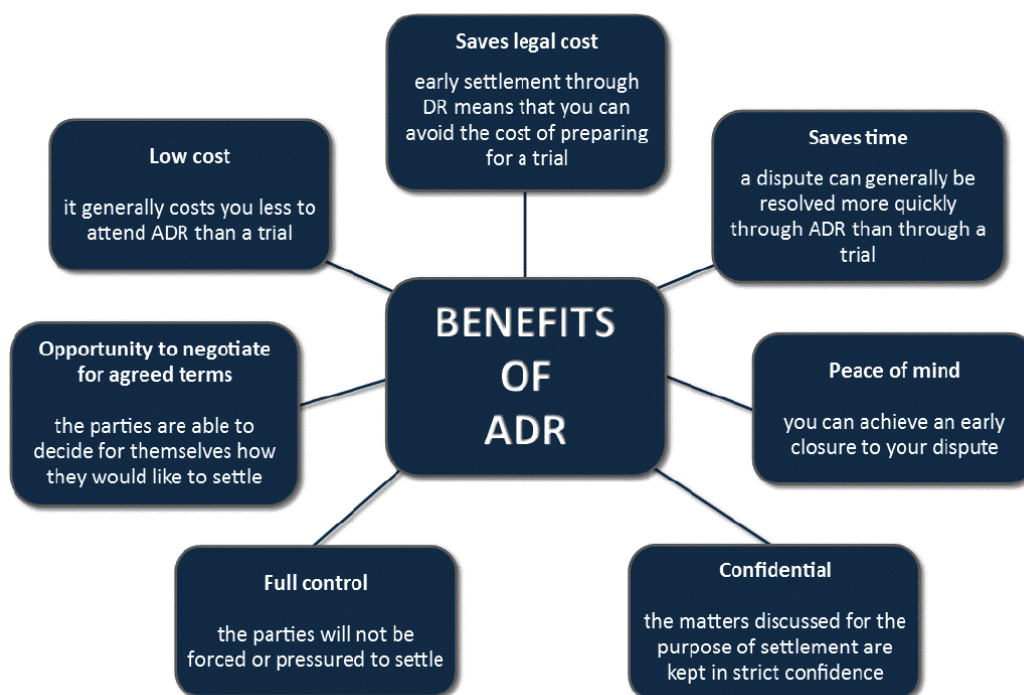

## Who needs a Ute? A lesson in logistics

By Michele Mobbs

At the last committee meeting, a request was made to purchase a gazebo for use by members at various events, such as the Cairns and Atherton Gem Festivals, where we promote our Gold Panning Championships and sell tickets for our gold nugget jewellery raffle.

I searched around and found a good quality brand, UV protection, etc. I thought it *may* fit in the boot, but wasn't sure of the size of the box, anyway if that was no good, I was sure it would go in the car with the passenger seat laid down. My car is a Peugeot 207CC - Coupe/Cabriolet, so while there are 2 back seats, they are pretty squeezey, they aren't really seats... Put it this way, Graham Byrne *might* fit, but not Graham Steine!!

The guys in the shop took one look and laughed! At the time I went in, the sky was cloudy and threatened rain. I had more shopping to do in town, so by the time I was ready for home, it had cleared enough for me to be confident I could put the roof down and take the gazebo home, the **ONLY** way it was going to fit in my car! But it just shows, you don't need those great big, fuel thirsty cars to pick up gear, as long as it isn't raining!



## Don't forget these important dates!

### **31<sup>st</sup> August 2018 – All mining lease rent is due**

Late payment of rent will incur a 15% penalty on unpaid amounts and may incur a non-compliance action against the holder

### **28<sup>th</sup> September 2018 – Statistical returns due for lodgement**

Statistical returns can be submitted by email or post.

### **2<sup>nd</sup> October 2018 – Royalty Returns due for lodgement**

Royalty returns can be submitted by email or post. Late lodgement will incur a late lodgement fee.

# NQMA Gold Panning Championships 2018

The NQMA would like to thank all sponsors, volunteers, stallholders and competitors at this year's event. Without these valuable contributions the Annual Gold Panning Championships would not be the success that they are every year.

Each year we have people travel from as far as NSW to attend the event and this year we had two competitors come from Brisbane who are no strangers to World Panning Championships.

Some of the competitions were so close that there were literally seconds between the front runners. You probably imagine that sitting at the registration desk and recording the results is boring but in a strange nerdy way, I find it quite exciting watching the results come in, knowing who is going to be on top early in the piece and watching newcomers take the title. Of course, it's just as exciting when some of my favourite miners win each year. We hope to see all of you again next year!



Regular Competitors Sisters Ellen Hellmuth and Sue Shearer. Both were winners this year!



Newcomer to our event and world championship competitor Robert Rolle



Image to the left is of John Cuffe being presented first prize of a Minlab Gold Monster Metal Detector donated by Leading Edge Electronics Mareeba for the Open event. John has been attending the NQMA Gold Panning event for the same period of time that I have been involved with the day. He was absolutely chuffed to win, as he should be with the spectacular time of 2:43, beating Robert Willes by a mere 5 seconds!

John is flanked by our compere for the day Vicky Lake and Darcy May of Leading Edge Electronics Mareeba.

# 2018 NQMA Gold Panning Championship Results

## Panning

<b>Event:</b>	<b>1st Place</b>	<b>2nd Place</b>	<b>3rd Place</b>
<b>Specialty Panning</b>	<b>Robert Rolle</b>	<b>Scott McKowen</b>	<b>Jay Santacatterina</b>
<b>Time</b>	1:48	5:23	5:45
<b>Pieces of gold: 5</b>	5/5	4/5	4/5
<b>Junior (under 12)</b>	<b>Jack White</b>	<b>Jack Czygan</b>	<b>Zac Painter</b>
<b>Time</b>	2:55	5:14	6:44
<b>Pieces of gold: 4</b>	4/4	4/4	4/4
<b>Junior (under 16)</b>	<b>Jack White</b>	<b>Toby Ryan</b>	<b>Alyssa Ryan</b>
<b>Time</b>	3:44	5:10	5:51
<b>Pieces of gold: 7</b>	7/7	7/7	6/7
<b>Womens Novice</b>	<b>Ellen Hellmuth</b>	<b>Michelle Ryan</b>	<b>Donna Wilson</b>
<b>Time</b>	5:57	6:09	9:50
<b>Pieces of gold: 5</b>	5/5	4/5	5/5
<b>Mens Novice</b>	<b>John Cuffe</b>	<b>Patrick Willes</b>	<b>Toby Ryan</b>
<b>Time</b>	2:45	2:50	3:20
<b>Pieces of gold: 5</b>	5/5	5/5	5/5
<b>Womens Skilled</b>	<b>Ellen Hellmuth</b>	<b>Kathy Billing</b>	<b>Sue Shearer</b>
<b>Time</b>	5:30	5:41	6:48
<b>Pieces of gold: 8</b>	8/8	8/8	8/8
<b>Mens Skilled</b>	<b>Robert Rolle</b>	<b>Jay Santacatterina</b>	<b>Toby Ryan</b>
<b>Time</b>	3:22	3:27	3:47
<b>Pieces of gold: 10</b>	10/10	10/10	10/10
<b>Veterans (over 60)</b>	<b>Robert Willes</b>	<b>Jay Santacatterina</b>	<b>Tess Willes</b>
<b>Time</b>	3:03	5:57	8:34
<b>Pieces of gold: 7</b>	7/7	6/7	7/7
<b>Open Event</b>	<b>John Cuffe</b>	<b>Robert Willes</b>	<b>Jay Santacatterina</b>
<b>Time</b>	2:43	2:47	2:58
<b>Pieces of gold: 7</b>	7/7	7/7	7/7
<b>Teams Event</b>	<b>Toby's Latecomers</b>	<b>Scrappers</b>	<b>Queenslanders</b>
<b>Time</b>	2:19	3:08	3:41
<b>Pieces of gold: 8</b>	7/7	7/7	7/7

### Jewellery Raffle

1<sup>st</sup> Prize – Bronwyn Dwyer (ticket 02689)  
 2<sup>nd</sup> Prize – Harvey Lovewell (ticket 00029)  
 3<sup>rd</sup> Prize – Anastasia Triantafillou (ticket 01318)  
 Silver Keyring – Max Fisher

### Photo Competition

Judged by Councillor Mary Graham

1<sup>st</sup> Prize – Lyn Byrne  
 2<sup>nd</sup> Prize – Graham Byrne  
 3<sup>rd</sup> Prize – Vicky Lake

### Gold Quest

1<sup>st</sup> Prize – Rodney Taylor (D87)  
 2<sup>nd</sup> Prize – Sue Shearer (D40)  
 3<sup>rd</sup> Prize – Ellen Hellmuth (D48)  
 4<sup>th</sup> Prize – Tiger Brooks (D95)  
 5<sup>th</sup> Prize – Phil Barwick (D4)  
 6<sup>th</sup> Prize – Peter Wilson (D79)  
 7<sup>th</sup> Prize – Linda Willes (D14)

# CIVIL CONSTRUCTION

- Road Construction and Maintenance
- Bulk Earthworks • Drainage
- Excavations • Land Clearing
- Driveways • Carparks
- Dams • Subdivisions
- Machinery, Truck and Float Hire



*3rd Party Accredited in Quality, Safety & Environment*  
**[www.greggconstruction.com.au](http://www.greggconstruction.com.au)**

CEDRIC.....by Douglas Tainsh



★ "OH, not another one! D'you realise how much that stuff weighs?"

# Mining sector welcomes new leadership in government

Source: [Australian Mining](#)

The mining sector has responded to the recent change in Australia's leadership that sees Scott Morrison's appointment as Prime Minister.

Queensland Resources Council chief executive Ian Macfarlane said, "Scott Morrison knows what makes regional Queensland tick, and he understands the importance of our most valuable industries – like resources.

"As Treasurer he's seen the revenue roll in from our resources sector."

Macfarlane highlighted Morrison's multiple visits to "some of our resources heartlands" in Central and North Queensland, adding that, "We know he's a fan of the coal industry, which he proved on the floor of Parliament."

The QRC's warm welcome was also extended to the former Resources Minister and Deputy Prime Minister Josh Frydenberg.

Meanwhile, the Minerals Council of Australia emphasised the need for a stable government and economic reforms to Australia.

"This includes a competitive investment environment and less red tape," said chief executive Tania Constable.

Constable underlined the need to combat skills shortages and high input costs in the evolving mining equipment, technology and services (METS) and mining sectors.

She called for more engineers, tradespeople and geologists to the sectors' employment field.

Constable said, "We will also need many highly-skilled young people to fill the jobs of tomorrow including drone pilots, data specialists, environmental and social scientists, because our mining industry is rapidly adopting new technologies, demanding a different skills mix for a future workforce."

She emphasised the need for government to lower business input costs such as electricity, and to ensure a flexible workplace relations system.

The QRC echoed the priority of keeping power costs low, saying, "We look forward to the new leadership team turning their attention to implementing a policy to provide affordable and reliable energy for households and industry."

## [WWW.NQMA.COM.AU](http://WWW.NQMA.COM.AU)

Have you visited our website recently?

Historical copies of the Miners Right can be found online dating back to 2014. For copies of issues prior to 2014, please contact a member of the committee.

Upcoming events are also listed in our calendar and under the links tab you can find the current CPI increases for the state supported ILUA's with the Western Yalanji, Ewamian and Djungan people. Copies of the ILUA's can be found on the Mines departments website.

Also, under the links tab is the NQMA rule book and membership application form and a series of links directing you to information relevant to mining in Queensland.

If you have any suggestions for additional content for the page, please let the committee know.



## JVIB – Our passion for insurance ensures your peace of mind.

Let your local JVIB broker compare quotes from their range of insurers to find the right policy for you.

We are here to help with your insurance questions so give us a call today.

**CAIRNS** Level 1, 108 Mulgrave Road, Cairns  
**MAREEBA** 113 Byrnes Street, Mareeba  
**ATHERTON** Unit 1/1-3 Mabel Street, Atherton

**Phone:** (07) 4040 4444  
**Email:** [jvib@jvib.com.au](mailto:jvib@jvib.com.au)  
**Website:** [www.jvib.com.au](http://www.jvib.com.au)



**JOE VELLA**  
INSURANCE BROKERS



# AMETS

## Australian Mining and Exploration Title Services

Specialists in tenement management  
and administration Australia wide.

Shop 3, 165 Byrnes Street, Mareeba QLD 4880

07 4092 6431  
[www.amets.com.au](http://www.amets.com.au)

Please note that the NQMA has recently changed its mailing address to:

**The Secretary**  
**PO box 1548**  
**Mareeba Qld 4880**

Please ensure that all future mail is forwarded to this address.

### **Editors Notes:**

The Miners Right is usually published every February, May, July, September and November prior to the NQMA general meetings. The MR is a great way to share information within our mining community. We are always looking for contributions to make the newsletter interesting and informative. If you would like to see something included or you can contribute stories, historical information or general mining info please contact the editor. Members can also advertise their business, items for sale or wanted items without charge. Please send requests via email to [Claire.Mackney@bigpond.com](mailto:Claire.Mackney@bigpond.com) or phone through on 0488 299 296.

**Disclaimer:** *While every effort is made to ensure that information provided in the Miners Right is correct, it should not be relied on when making decisions in relation to your business. The NQMA committee recommends that appropriate professional advice should be sought.*



**NOW STOCKING  
THE FULL RANGE OF  
MINELAB  
DETECTORS  
AND  
ACCESSORIES**



Shop 141 Byrnes Street, Mareeba

**4092 5698**

[www.leadingedgeelectronicsmareeba.com.au](http://www.leadingedgeelectronicsmareeba.com.au)

# Mines lodgement Offices

---

## Mineral Assessment Hub

The Mineral Assessment Hub administers mineral mining permits. These include mining claims, mining leases, mineral development licences, exploration permits and prospecting permits. If a mining lease or mining claim for a mineral (other than coal) is located in the Quilpie, Emerald and Winton districts, these permits are still administered by the Small Scale Mining Assessment hub.

Level 9, 445 Flinders Street  
Townsville QLD 4810

PO Box 1752, Townsville QLD 4810  
Phone: (07) 4447 9230  
Email: [MineralHub@dnrme.qld.gov.au](mailto:MineralHub@dnrme.qld.gov.au)

## Coal Assessment Hub

The Coal Assessment Hub administers all coal mining permits. These include mining leases, mineral development licences, exploration permits and prospecting permits.

Corner of Bruce Highway and Yeppoon Road  
Parkhurst QLD 4701

PO Box 3679, Red Hill QLD 4701  
Phone: (07) 4936 0169 Fax: (07) 4936 0375  
Email: [CoalHub@dnrme.qld.gov.au](mailto:CoalHub@dnrme.qld.gov.au)

## Petroleum Assessment Hub

The Petroleum Assessment Hub administers all petroleum, gas and geothermal authorities.

1 William Street  
Brisbane QLD 4000

PO Box 15216 City East QLD 4002  
Phone: 07 3199 8118  
Email: [PetroleumHub@dnrme.qld.gov.au](mailto:PetroleumHub@dnrme.qld.gov.au)

## Small Scale Mining Assessment Hub

The Small Scale Mining Assessment Hub administers all mining claims and mineral mining leases for opal, gemstones, and corundum or other precious stones predominately located in the Quilpie, Emerald and Winton districts.

99 Hospital Road  
Emerald QLD 4720

PO Box 245, Emerald QLD 4720  
Phone: (07) 4987 9350  
Email: [SSMHub@dnrme.qld.gov.au](mailto:SSMHub@dnrme.qld.gov.au)

# FOR SALE/WANTED

## GOLD MINING LEASE FOR SALE

9 ha granted alluvial mining  
lease near Groganville, in the  
Palmer Goldfields area.  
Good Access.  
Permanent Water.

Phone: (07) 4095 3324  
Mobile: 0448 761 743

## FOR SALE ML 20472

Alluvial Mining Lease located  
in the White Horse Area

## EPM 18117

10 sub blocks located on  
Mount Madden Dome  
covering the Buchanan hard  
rock with alluvial systems

Contact Buddy Kelly  
07 40602245

## Complete working electric mobile alluvial plant



\$100,000 incl.

Please contact Graham or Lyn Byrne on 07 4091 4905

## WANTED

Grease Blocks suitable for white metal bearings on a  
ball mill.

Contact Graham or Lyn on 07 4091 4905

## FOR SALE

Hopper and Plate feeder, 3.9m height at back, 3.4m height in front.  
Make a reasonable offer. Phone Jay on 0456 697 533



# FOR SALE/WANTED

Bedrock Mining and Exploring is an Australian owned and operated professional mining and exploration company. BME was established as an exploration and bulk sampling operation utilising GPR technology contracting to Australia gold producers for the mapping and sampling of subsurface Paleo, bedrock, reef and ground water formations.

BME are also purchasers of alluvial, reef, nuggets & gold bullion and currently based in north Queensland. Our buying program allows us to come to the seller, process and with the aid of furnace and XRF analysis equipment the true Au value whilst in the company of the seller thus allowing a genuine onsite purchase.

## WANTED GOLD

Bedrock Mining and Exploration offer onsite purchasing of Au

Utilising XRF analysing technology and mobile furnace allows us to offer a genuine price subject to the purity being offered along with instant payment.

For further information contact: [bedrockminingandexploration@gmail.com](mailto:bedrockminingandexploration@gmail.com) or Jed Hollis: 0468 969740

## FOR SALE

Currently Bedrock Mining and Exploration have surplus mining equipment from operations near Charters Towers. The equipment is available for sale with \$ or Gold.



1 x 2016 mobile test plant/trommel 25-30tph (unused)

\$70,000

# FOR SALE/WANTED

Currently Bedrock Mining and Exploration have surplus mining equipment from operations near Charters Towers. The equipment is available for sale with \$ or Gold.



1 x 2008 LC29 Volvo Excavator Mining Spec  
(Good Clean Unit) with two heavy duty buckets  
\$90,000



1 x Transtank mines rated 1000 litre fuel trailer \$15,000

For further information contact:

[bedrockminingandexploration@gmail.com](mailto:bedrockminingandexploration@gmail.com) or

Jed Hollis: 0468 969740



2 x Conveyor/Radial Stackers 18.5m with 900w belt (New Unused units, currently flat packed for transport)  
\$40,000 Each

# ADVERTISING



## Mining & Resource Permit Services

*Dependable Tenure Management & Pegging*

Contact: **Reuben Thomas & Fiona Abbey**

Phone: 07 40566516

Mobile: 0407080673

"Tenure Management, Pegging, GPS, Mapping"

Postal Address: PO Box 14202, Mount Sheridan Qld 4868

EMAIL: [reuben@miningrpservices.com.au](mailto:reuben@miningrpservices.com.au) or

[fiona@miningrpservices.com.au](mailto:fiona@miningrpservices.com.au)

Atherton Mower and Chainsaw Services

55 Tolga Rd, Atherton 4883

Ph: (07) 40 917 499

Fax: (07) 40 917 448

[sales@athertonmowers.com.au](mailto:sales@athertonmowers.com.au)

[www.athertonmowers.com.au](http://www.athertonmowers.com.au)



*Locally Owned and Operated*

**FOR ALL YOUR FUEL  
AND OIL NEEDS**

SERVICING FAR NORTH QUEENSLAND

Ph: (07) 4098 8222

**Kim Hillier  
Geologist**

Located in Mareeba.

Extensive experience in the Palmer, Hodgkinson and Georgetown areas with both hard rock and alluvial operations. Tenement administration, ML and EPM valuations, exploration surface work and drilling programs. Ph: 0428 250 364



Providing practical, cost effective and innovative  
geotechnical engineering solutions for the  
mining and civil construction industries

Site Investigations - Foundations & Footings - Retaining Walls  
Slope Stability - Rock Fall Management - Open Pit  
Underground Mining - Ground Support  
Waste Dumps and Tailings Dams

The only geotechnical and rock  
engineers in the Far North who  
specialize in your mining needs!

W: [www.geckogeotech.com](http://www.geckogeotech.com)  
E: [info@geckogeotech.com](mailto:info@geckogeotech.com)  
M: 0497 377 228

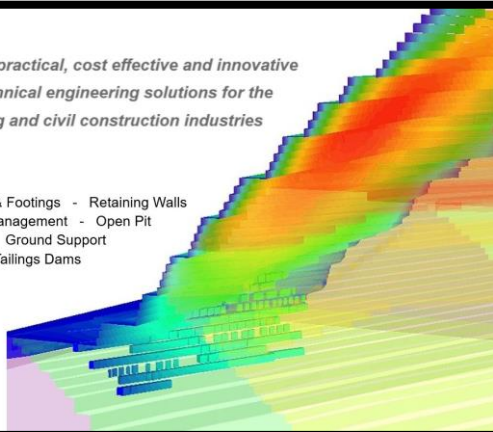

**TURBOPAN**  
DELIVERING BETTER GOLD PANNING

Turbopan™ gold pan is a tool for the prospector and artisan miner involved in small scale mining. Whether you're a hobbyist out looking for a run or crevice filled with gold or gold panning for a living in a developing country, Turbopan is the right piece of prospecting equipment to get the gold quickly and easily.

Kim Hillier – 0428 250 364

**WANTED TO BUY**

**TIN CONCENTRATES**

**FOR MORE INFORMATION  
PLEASE CONTACT  
MICHELE ON 4093 0052 OR  
GRAHAM ON 0438 726 854**

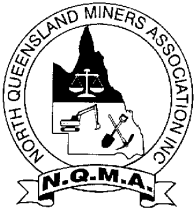

# NORTH QUEENSLAND MINERS' ASSOCIATION INC.

ABN 76 525 585 093

## APPLICATION FOR MEMBERSHIP

I/We.....  
the undersigned, being an eligible person, partnership, or company, hereby apply for Membership of the North Queensland Miners' Association Inc. (See eligibility clause below)

BUSINESS NAME.....

POSTAL ADDRESS.....

..... POSTCODE.....

CONTACT PERSON.....

Daytime Phone: ..... E-mail: .....

Number and location of mining tenement/s held or association with mining industry

.....

.....

I/We hereby agree to comply with the Rules and Regulations as prescribed in the Constitution of the North Queensland Miner's Association Inc.

**Full Membership.** Enclosed herewith is Annual Membership Fee of **\$100.00.**

Eligibility for Membership: *'Any person, partnership or company who: is actively involved in mining or prospecting; holds or has an application for any mining tenure allowable under the Queensland Mineral Resources Act 1989 or any Act that replaces it; has a tenement before the Land and Resources Tribunal; or has a direct professional interest in the mining industry.'*

**Corporate Membership.** Enclosed herewith is Annual Membership Fee of **\$250.00.**

Eligibility for Membership: *'Any company which: is actively involved in mining or prospecting; holds or has an application for any mining tenure allowable under the Queensland Mineral Resources Act 1989 or any Act that replaces it; has a tenement before the Land and Resources Tribunal; or has a direct professional interest in the mining industry.'*

**Associate Membership.** Enclosed herewith is Annual Membership Fee of **\$40.00.**

Eligibility for Associate Membership: *'Any person or partnership who has interests in fossicking for gold, gems and metals; or any company or individual providing goods or services to the mining industry but not directly involved in mining'.*

Account details for direct deposit: North Queensland Miners Assoc. Inc.  
BSB: 633-108 Account: 128702172

SIGNED .....

DATE ...../...../.....

Please send Application Form to: NQMA Treasurer  
PO box 1548  
Mareeba Qld 4880  
Claire.Mackney@bigpond.com